

CHAMPION®  
HOME BUILDERS



TRANSITIONS SERIES  
CRYSTAL BAY  
ESTATES

# CRYSTAL BAY ESTATES

Within Transitions, a Family of Plans, you can customize your home by selecting from a variety of sizes and options. The floor plans stretch in length and width to accommodate multiple layouts, extra bedrooms, and optional master bath arrangements. Multiple exteriors and optional porch designs give the outside of your home the right style for you. Go ahead and add your unique touches to make a Crystal Bay Estates house your home.

DESIGNING YOUR TRANSITIONS SERIES HOME IS AS EASY AS...



- 1 | PICK YOUR SIZE & LAYOUT
- 2 | PICK YOUR EXTERIOR
- 3 | PICK YOUR OPTIONS



## 1 | PICK YOUR SIZE & LAYOUT

This basic home is available in 44', 48', 52', 56', 60' & 64' lengths and in widths of 26'-8" & 30'-4"

**44'** | **2 BED-1 BATH**  
**CB4442C** | **1173 SQ. FT.**

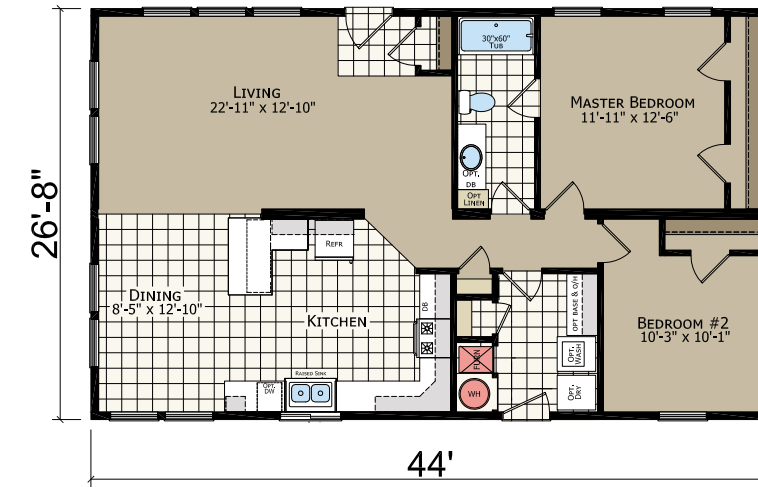

**44'** | **2 BED-1 BATH**  
**CB6442C** | **1335 SQ. FT.**

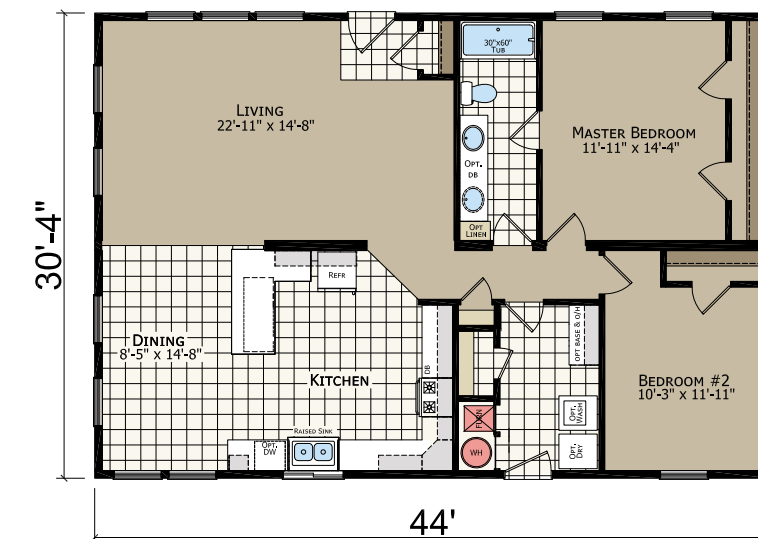

**48'** | **2 BED-1 BATH**  
**CB4482C** | **1280** SQ. FT.

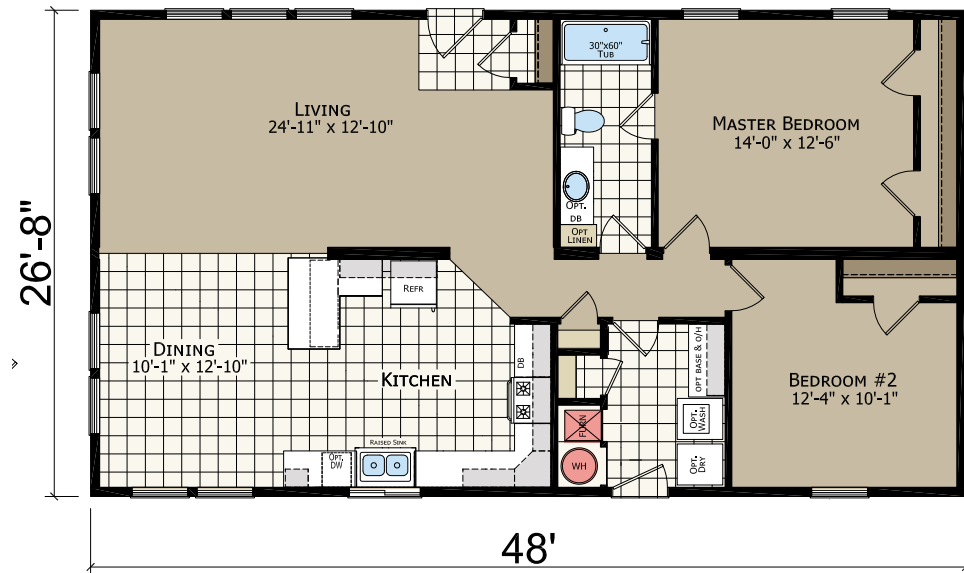

**52'** | **3 BED-2 BATH**  
**CB4523C** | **1386** SQ. FT.

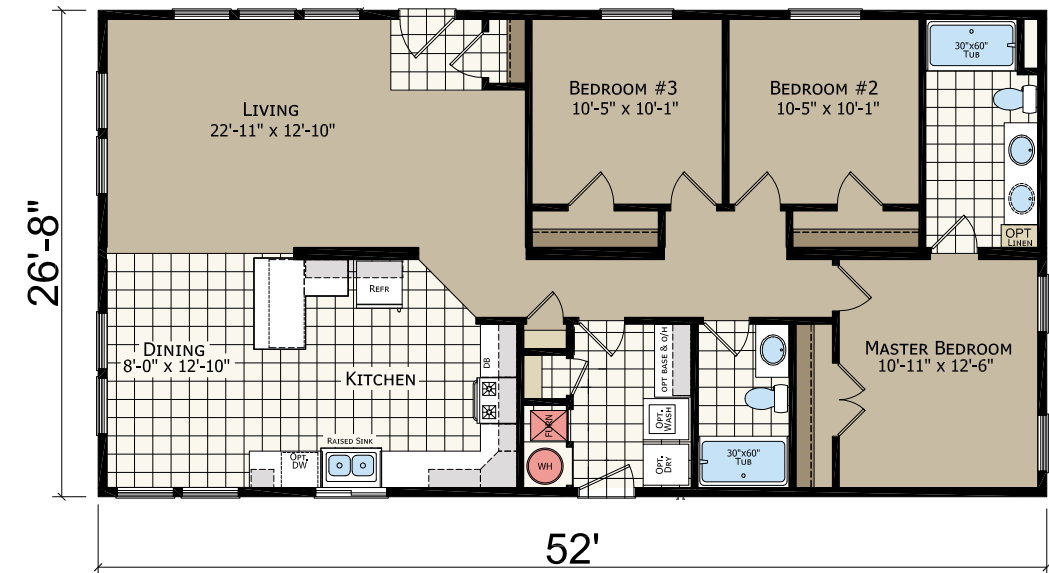

**48'** | **2 BED-1 BATH**  
**CB6482C** | **1456** SQ. FT.

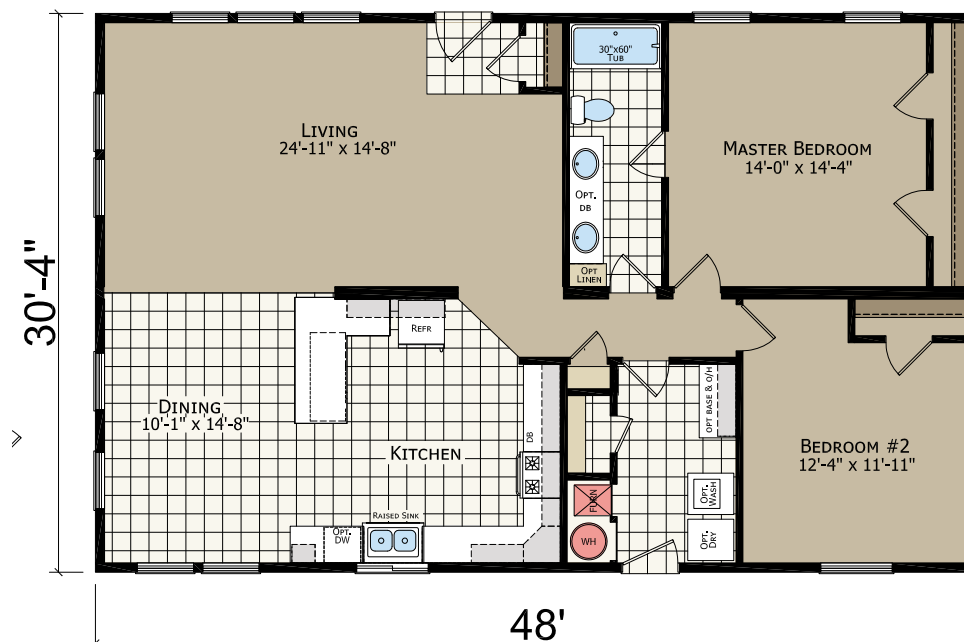

**52'** | **3 BED-2 BATH**  
**CB6523C** | **1577** SQ. FT.

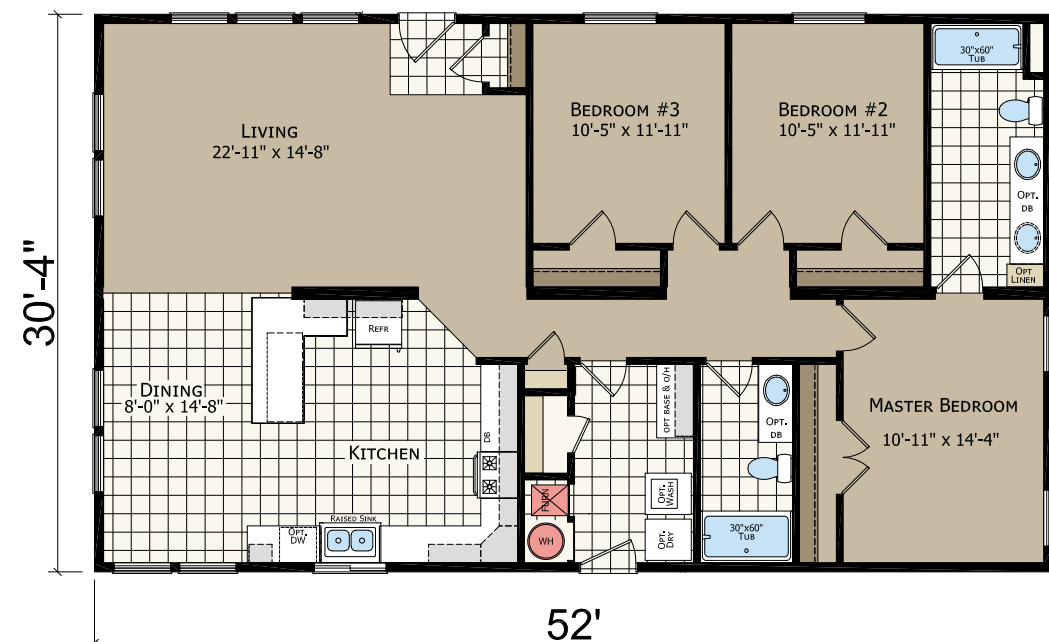

**56'** | **3 BED-2 BATH**  
**CB4563C** | **1493** SQ. FT.

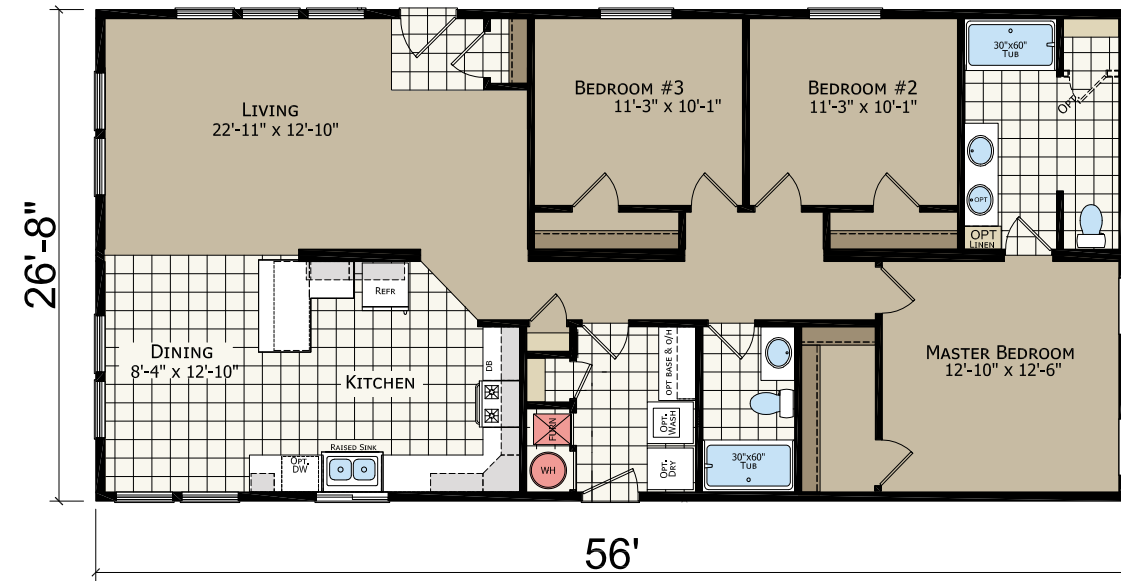

**60'** | **3 BED-2 BATH**  
**CB4603C** | **1600** SQ. FT.

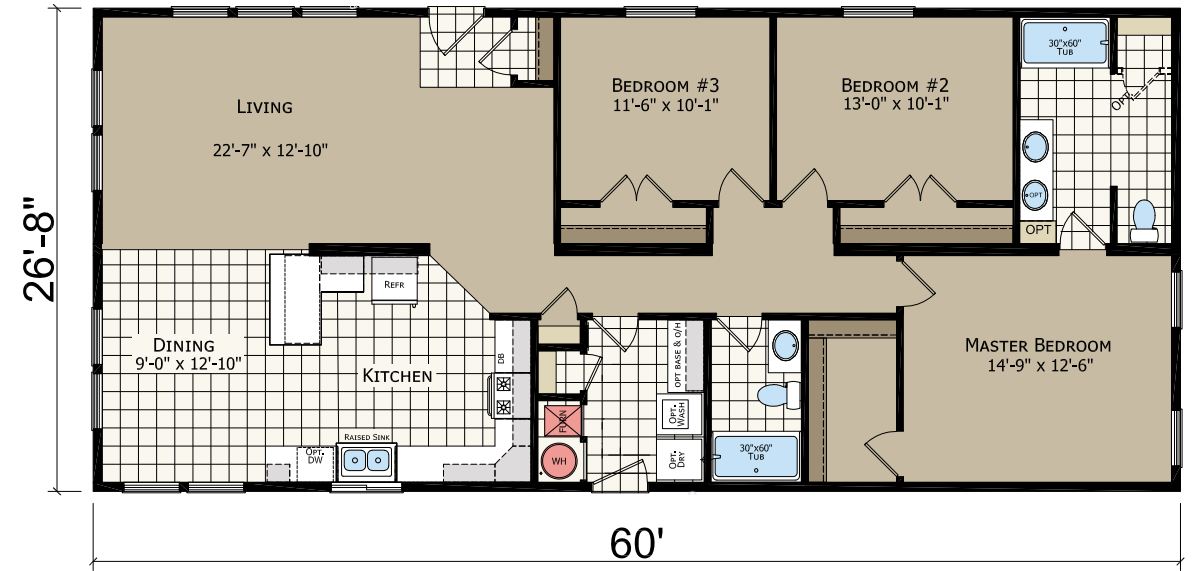

**56'** | **3 BED-2 BATH**  
**CB6563C** | **1669** SQ. FT.

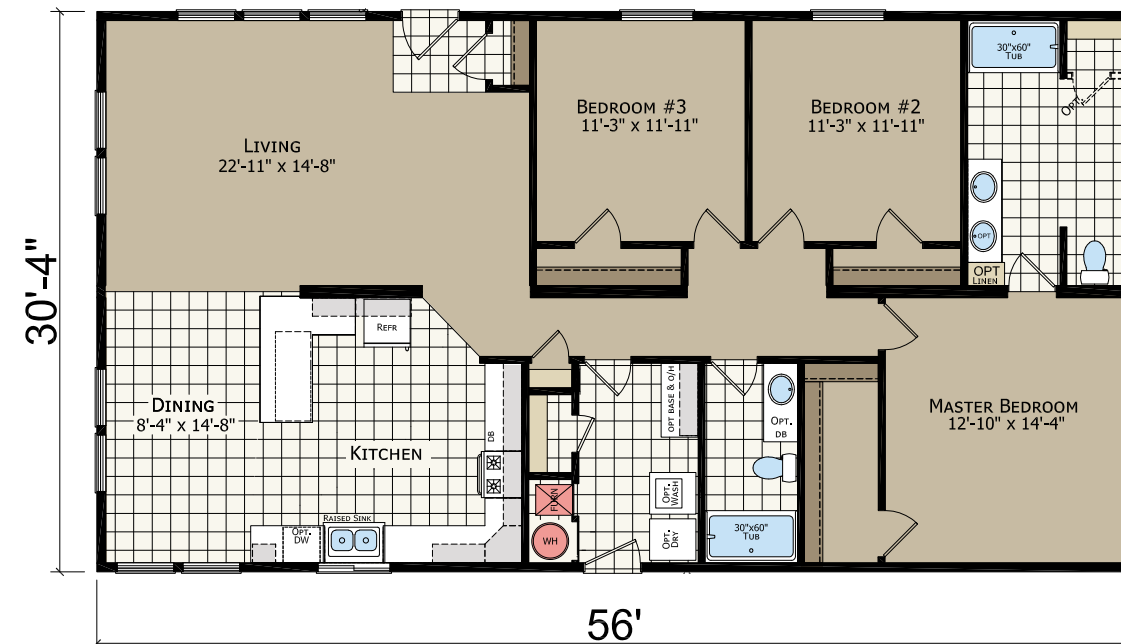

**60'** | **3 BED-2 BATH**  
**CB6603C** | **1820** SQ. FT.



**64'** | **4 BED-2 BATH**  
**CB4644C** | **1706** SQ. FT.

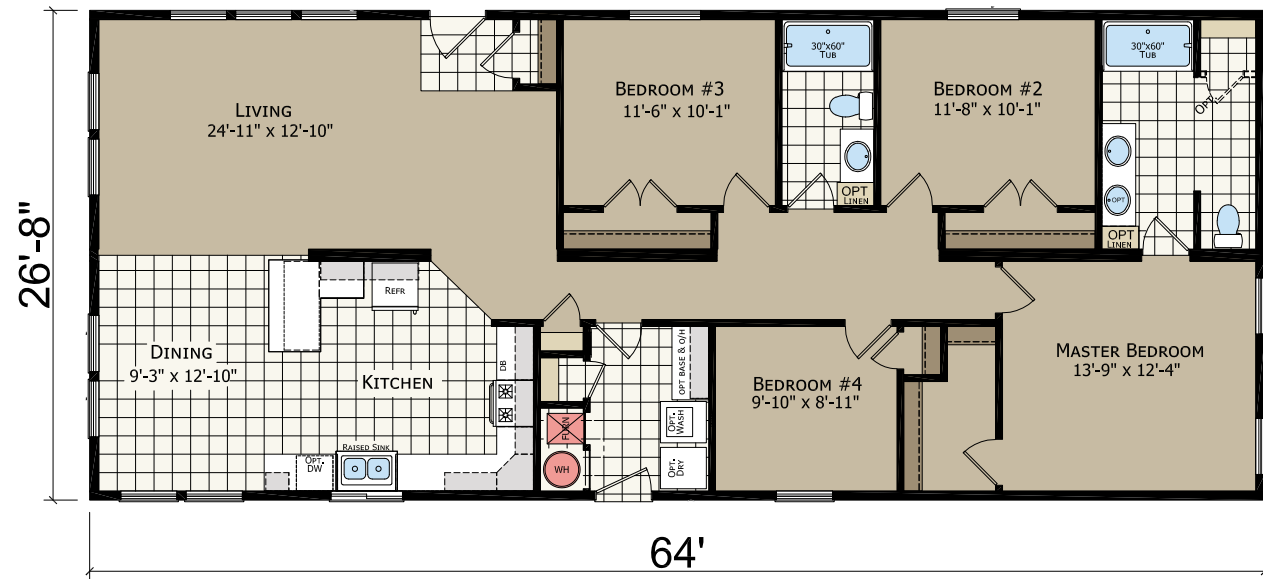

**64'** | **4 BED-2 BATH**  
**CB6544C** | **1941** SQ. FT.



**2** | **PICK YOUR EXTERIOR**

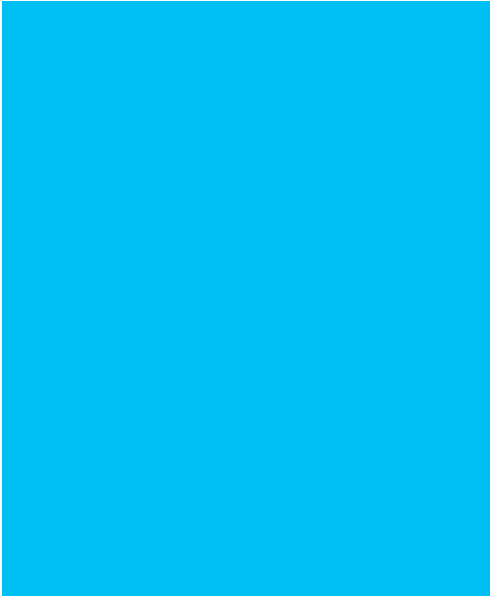

Exterior A



Exterior B  
with Optional Porch & Dormer



Exterior C  
with Optional Prow Porch & Dormer

# 3

## PICK YOUR OPTIONS

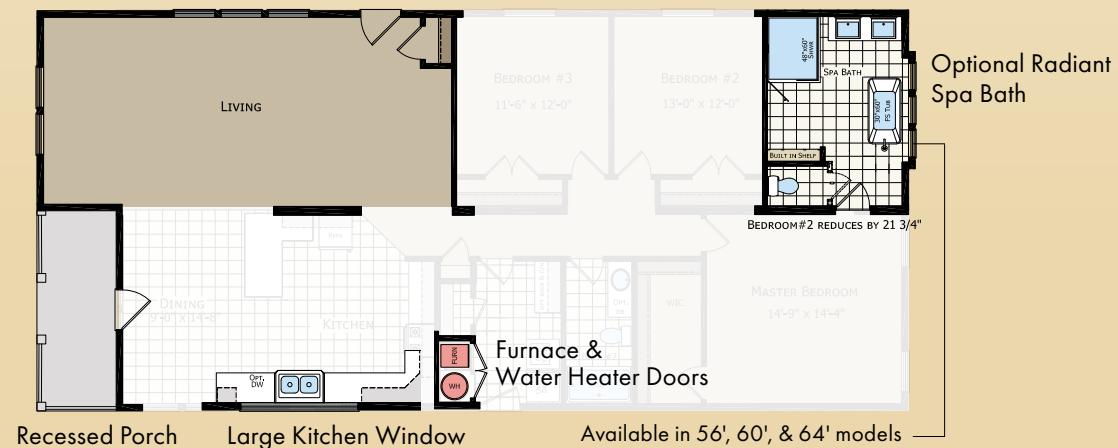

Please contact your dealer for additional plug and play options.

## TRANSITIONS PLUS

### HUD STANDARD FEATURES

#### CONSTRUCTION

- Detachable Hitch
- Recessed Frame
- 2x6 Floor Joists 16" – O.C. (2x8" on 30' Wides)
- 19/32" T&G OSB Decking
- 2x6 Exterior Walls, 16" – O.C.
- 2x4 Interior Walls, 24" – O.C.
- 7'6" Sidewall Height with Vaulted Ceiling
- 30 lb. Roof Load
- Nominal 4:12 Roof Pitch (28' Wides)
- Nominal 3:12 Roof Pitch (30' Wides)
- Double 2x4 Marriage Wall Construction
- R-28 Ceiling Insulation
- R-22 Floor Insulation
- R-19 Wall Insulation
- 8:12 Standard Dormer
- Front – 12" Eaves (Nominal)
- Rear – 12" Eaves (Nominal)
- In Line Heat Duct Crossover

#### EXTERIOR

- Architectural Shingles
- Vertical Siding
- 4" Exterior Window Trim
- 6" Bottom Trim (Ship Loose) Non-Lap Sided Areas
- 8" (Nominal) Eave Fascia
- Wood Soffit & Fascia
- Front Door – 36" Mission Door with Deadbolt
- Rear Door – 36" 9-Lite Door with Deadbolt
- Vinyl Low-E Insulated Windows (Non-Grid)
- Full End Wall Close-up
- Black Porch Light – Front & Rear

#### INTERIOR

- Toe-Kick Floor Registers Installed
- Main Water Shut-Off Valve
- Water Shut-Off Valves Throughout
- Skip Troweled Ceiling Finish
- Full Tape & Texture Walls with Rounded Corners
- 1/2" Window Jamb & Wood Sill
- Flat Interior Paint (Walls & Ceiling)
- 16" Wood Closet Shelving
- 2-Panel White Interior Passage Doors
- 356 Door Molding
- 356 Window Molding
- 356 Base Molding Throughout
- Vinyl Flooring in Wet Areas
- Vinyl Flooring in Entryway
- 25 oz. Carpet with Stain Resistance (FHA Approved)
- 3/8" 5 lb. Rebond Pad
- 2" Faux Wood Mini-Blinds Throughout (Most Windows)
- Return Air Grills in Bedrooms
- 4" LED Can Lights at Entry (Per Print)
- 4046 Cove Moulding Throughout

#### ELECTRICAL

- 4" LED Can Lights in Kitchen (Per Print)
- 4" LED Can Lights (Except Bedrooms)
- Satin Nickel Ceiling Lights in Bedrooms
- 200 AMP Panel Box
- Prep for Washer / Dryer – Electric
- Cabinet Over Washer / Dryer
- Toggle Light Switches
- Electric Furnace
- 50-Gallon Electric Water Heater
- Exterior GFI Receptacle
- Switch to Receptacle in Living Room
- Prep for Paddle Fan in Living Room

#### KITCHEN

- 18 Cu. Ft. Refrigerator
- Deluxe Electric Range
- 30" StoneCrest® Hood with Fan & Light
- Drawer Over Door in Kitchen
- Adjustable Overhead Cabinet Shelf
- Laminate Countertop Kitchen & Baths
- Crescent Laminate Edging Kitchen & Baths
- Tile (1 Row) Kitchen & Baths
- Raised, Double Bowl Stainless Steel Sink
- Single-Lever Faucet with Sprayer
- Hardwood Flat Panel Cabinet System
- Cabinet Over Refrigerator
- Crown Molding Over Kitchen Cabinets
- Full Extension (Deluxe) Drawer Guides
- Chandelier in Dining Room
- 31" Overhead Cabinets – CityScape

#### BATHROOMS

- 1-Piece 60" Fiberglass Tub/Shower in Each Bath
- Satin Nickel Towel & Tissue Holders
- 36" Lavy Height in Each Bath
- Elongated Toilets in Each Bath
- Bath Vent Fans with Lights in Each Bath
- Vanity Mirror with Wrapped Stile Frames
- Single-Lever Faucets in Each Bath
- China Sink in Each Bath
- 4" LED Can Light Above Bath Sink
- Satin Nickel Cosmetic 2-Bar Light in Each Bath
- Bank of Drawers in Master Bath



Scan for Virtual Tour



1425 Sunnyside Rd  
Weiser, ID 83672

[www.CHAMPIONIDAHO.com](http://www.CHAMPIONIDAHO.com)